

LETTER JACKET ORDER FORM

STUDENT FIRST AND LAST NAME
 SHIPPING ADDRESS (US MAIL)
 CITY ST ZIP
 CELL PHONE NUMBER STUDENT PARENT
 CONTACT EMAIL ADDRESS STUDENT PARENT

JACKET OPTION (Options On Back): #
 NAME ON FRONT OF JACKET SCHOOL NAME
 GRAD YEAR SIZE (Circle Size)
 SLEEVE/BODY LENGTH (NO CHARGE!)
 NAME ON BACK OF JACKET
 Font Type - First & Last Name
 Stewart **COLLINS** *Brooks*
 Script **BLOCK** *Old English*
 Name on Back: *Arched* *Straight*

JACKET STYLE BASE COST

Wool Body/Wool Sleeves <input type="checkbox"/> \$125	Wool Body/Wool Sleeves w/ Zipper Hood <input type="checkbox"/> \$145
Wool Body/Leather Sleeves <input type="checkbox"/> \$170	Wool Body/Leather Sleeves w/ Zipper Hood <input type="checkbox"/> \$190

Add Jacket Base Cost to Package Price SAVE \$\$\$
 Customization Packages A + \$75 B + \$105 C + \$165 D + \$195

ULTIMATE "SPIRIT" PACKAGE

Wool Body/Leather Sleeve + Package C + Class Ring! E \$499.95

COST OF JACKET STYLE SELECTION	
COST OF PACKAGE SELECTION	

Al a Carte Options & Additional Upgrades

FIRST NAME ON THE FRONT OF THE JACKET	\$15
SCHOOL/MASCOT NAME/LAST NAME ON THE BACK OF THE JACKET	\$40
GRADUATION YEAR - 2 DIGIT OR 4 DIGIT	2# \$15 4# \$25
CUSTOM MASCOT ON BACK	\$65
MASCOT/SPORT/ACTIVITY/JERSEY # ON SLEEVE OR CHEST	\$35
NAME OF MASCOT/SCHOOL ON BACK OF JACKET	\$40
SEW ON PERSONAL PATCH/LETTER	\$10
EMBROIDERY ON SLEEVE PATCH (PRICE REFLECTS PER LINE)	\$3

SUB-TOTAL	\$
TAX (Must Add)	\$
SHIPPING	\$ 10.95
GRAND TOTAL	\$
DEPOSIT (50% MIN.)	\$
BALANCE DUE	\$

Pricing & additional errors will be corrected. You may change or cancel this order within 72 hours; thereafter, no changes/refunds will be given. Signature verifies the accuracy of this order and authorizes production of the jacket.

Cash Credit Card Check # Money Order #
 Credit Card # Security Code Exp. Date

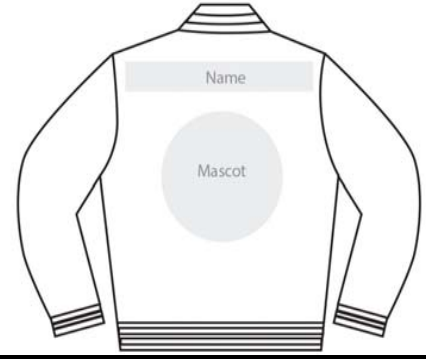
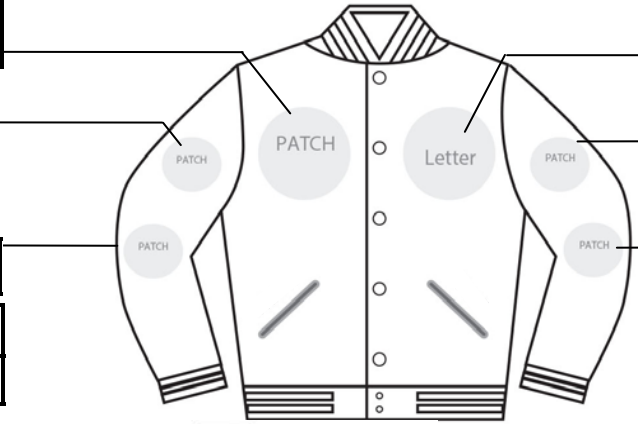

For Internal Office Use Only

LETTER JACKET ORDER FORM

STUDENT FIRST AND LAST NAME
 SHIPPING ADDRESS (US MAIL)
 CITY ST ZIP
 CELL PHONE NUMBER STUDENT PARENT
 CONTACT EMAIL ADDRESS STUDENT PARENT

JACKET OPTION (Options On Back): #
 NAME ON FRONT OF JACKET SCHOOL NAME
 GRAD YEAR SIZE (Circle Size)
 SLEEVE/BODY LENGTH (NO CHARGE!)
 NAME ON BACK OF JACKET
 Font Type - First & Last Name
 Stewart **COLLINS** *Brooks*
 Script **BLOCK** *Old English*
 Name on Back: *Arched* *Straight*

JACKET STYLE BASE COST

Wool Body/Wool Sleeves <input type="checkbox"/> \$125	Wool Body/Wool Sleeves w/ Zipper Hood <input type="checkbox"/> \$145
Wool Body/Leather Sleeves <input type="checkbox"/> \$170	Wool Body/Leather Sleeves w/ Zipper Hood <input type="checkbox"/> \$190

Add Jacket Base Cost to Package Price SAVE \$\$\$
 Customization Packages A + \$75 B + \$105 C + \$165 D + \$195

ULTIMATE "SPIRIT" PACKAGE

Wool Body/Leather Sleeve + Package C + Class Ring! E \$499.95

COST OF JACKET STYLE SELECTION	
COST OF PACKAGE SELECTION	

Al a Carte Options & Additional Upgrades

FIRST NAME ON THE FRONT OF THE JACKET	\$15
SCHOOL/MASCOT NAME/LAST NAME ON THE BACK OF THE JACKET	\$40
GRADUATION YEAR - 2 DIGIT OR 4 DIGIT	2# \$15 4# \$25
CUSTOM MASCOT ON BACK	\$65
MASCOT/SPORT/ACTIVITY/JERSEY # ON SLEEVE OR CHEST	\$35
NAME OF MASCOT/SCHOOL ON BACK OF JACKET	\$40
SEW ON PERSONAL PATCH/LETTER	\$10
EMBROIDERY ON SLEEVE PATCH (PRICE REFLECTS PER LINE)	\$3

SUB-TOTAL	\$
TAX (Must Add)	\$
SHIPPING	\$ 10.95
GRAND TOTAL	\$
DEPOSIT (50% MIN.)	\$
BALANCE DUE	\$

Pricing & additional errors will be corrected. You may change or cancel this order within 72 hours; thereafter, no changes/refunds will be given. Signature verifies the accuracy of this order and authorizes production of the jacket.

Cash Credit Card Check # Money Order #
 Credit Card # Security Code Exp. Date

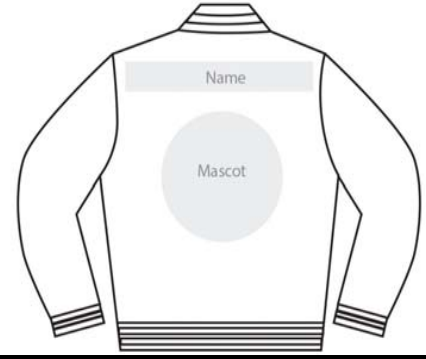

For Internal Office Use Only

WIGGINS HIGH SCHOOL

CUSTOMIZE YOUR OFFICIAL SCHOOL LETTERMAN JACKET

Step #1 Select Your Base Jacket Style

Step #2 "Customize Your Jacket" Options

Wool Body/Wool Sleeves
Wool Body/Leather Sleeves
Wool Body/Wool Sleeves w/ Zipper Hood
Wool Body/Leather Sleeves w/ Zipper Hood

Package A Name on Front of Jacket Name on Back of the Jacket 4 Digit Grad Year Letter or Own Patch Sewn on \$15 SAVINGS!	Package B Name on Front of Jacket Name on Back of Jacket 1 Sport/Activity Patch on Sleeve 4 Digit Grad Year Letter or Own Patch Sewn on \$20 SAVINGS!
Package C Name on Front of Jacket Name on Back of the Jacket 1 Sport/Activity Patch on Sleeve Letter or Own Patch Sewn on 4 Digit Grad Year Mascot on Back \$25 SAVINGS!	Package D Name on Front of Jacket Name on Back of Jacket 2 Sport/Activity Patch on Sleeve 4 Digit Grad Year Letter or Own Patch Sewn on Mascot on Back \$30 SAVINGS!

OPTION #1

OPTION #2



Color Options
 Option 1: Black Body/ Black Sleeves
 Option 2: Black Body/ Orange Sleeves
 Zipper Hood is either Black or Orange

All options shown in packages can be purchased Individually
 ALL Pricing shown on back of this sheet

Unique Recognition
 Customer Service Center
 Phone: (970) 663-2668
 Email: info@uniquerecognition.com
 Website: www.uniquerecognition.com

BRING YOUR LETTER WITH YOU WHEN YOU ORDER!

Minimum **50%** Down Payment to start production of your jacket
 Interest **FREE** Payments! **Tax and Handling** will be added to your order
 We gladly accept All Credit/Debit Cards, Cash, Checks & Money Orders
 *We **DO NOT** accept Personal Checks at the delivery of your letter jacket

View More Patch Options at www.uniquerecognition.com

All Patches Are In YOUR School Colors

Sport & Activity Patches



WIGGINS HIGH SCHOOL

CUSTOMIZE YOUR OFFICIAL SCHOOL LETTERMAN JACKET

Step #1 Select Your Base Jacket Style

Step #2 "Customize Your Jacket" Options

Wool Body/Wool Sleeves
Wool Body/Leather Sleeves
Wool Body/Wool Sleeves w/ Zipper Hood
Wool Body/Leather Sleeves w/ Zipper Hood

Package A Name on Front of Jacket Name on Back of the Jacket 4 Digit Grad Year Letter or Own Patch Sewn on \$15 SAVINGS!	Package B Name on Front of Jacket Name on Back of Jacket 1 Sport/Activity Patch on Sleeve 4 Digit Grad Year Letter or Own Patch Sewn on \$20 SAVINGS!
Package C Name on Front of Jacket Name on Back of the Jacket 1 Sport/Activity Patch on Sleeve Letter or Own Patch Sewn on 4 Digit Grad Year Mascot on Back \$25 SAVINGS!	Package D Name on Front of Jacket Name on Back of Jacket 2 Sport/Activity Patch on Sleeve 4 Digit Grad Year Letter or Own Patch Sewn on Mascot on Back \$30 SAVINGS!

OPTION #1

OPTION #2



Color Options
 Option 1: Black Body/ Black Sleeves
 Option 2: Black Body/ Orange Sleeves
 Zipper Hood is either Black or Orange

All options shown in packages can be purchased Individually
 ALL Pricing shown on back of this sheet

Unique Recognition
 Customer Service Center
 Phone: (970) 663-2668
 Email: info@uniquerecognition.com
 Website: www.uniquerecognition.com

BRING YOUR LETTER WITH YOU WHEN YOU ORDER!

Minimum **50%** Down Payment to start production of your jacket
 Interest **FREE** Payments! **Tax and Handling** will be added to your order
 We gladly accept All Credit/Debit Cards, Cash, Checks & Money Orders
 *We **DO NOT** accept Personal Checks at the delivery of your letter jacket

View More Patch Options at www.uniquerecognition.com

All Patches Are In YOUR School Colors

Sport & Activity Patches

