

# LETTER JACKET ORDER FORM

STUDENT FIRST AND LAST NAME  
 SHIPPING ADDRESS (US MAIL)  
 CITY ST ZIP  
 CELL PHONE NUMBER  STUDENT  PARENT  
 CONTACT EMAIL ADDRESS  STUDENT  PARENT

**JACKET OPTION** (Options On Back): #  
 NAME ON FRONT OF JACKET SCHOOL NAME  
 GRAD YEAR SIZE (Circle Size)  
 SLEEVE/BODY LENGTH (NO CHARGE!)  
 NAME ON BACK OF JACKET  
 Font Type - First & Last Name  
 *Stewart*  **COLLINS**  *Brooks*  
 *Script*  **BLOCK**  *Old English*  
 Name on Back:  *Arched*  *Straight*

JACKET STYLE BASE COST

Wool Body/Wool Sleeves <input type="checkbox"/> \$125	Wool Body/Wool Sleeves w/ Zipper Hood <input type="checkbox"/> \$145
Wool Body/Leather Sleeves <input type="checkbox"/> \$170	Wool Body/Leather Sleeves w/ Zipper Hood <input type="checkbox"/> \$190

Add Jacket Base Cost to Package Price SAVE \$\$\$  
 Customization Packages  A + \$75  B + \$105  C + \$165  D + \$195

## ULTIMATE "SPIRIT" PACKAGE

Wool Body/Leather Sleeve + Package C + Class Ring!  E \$499.95

COST OF JACKET STYLE SELECTION	
COST OF PACKAGE SELECTION	

### Al a Carte Options & Additional Upgrades

FIRST NAME ON THE FRONT OF THE JACKET	\$15
SCHOOL/MASCOT NAME/LAST NAME ON THE BACK OF THE JACKET	\$40
GRADUATION YEAR - 2 DIGIT OR 4 DIGIT	2# \$15 4# \$25
CUSTOM MASCOT ON BACK	\$65
MASCOT/SPORT/ACTIVITY/JERSEY # ON SLEEVE OR CHEST	\$35
NAME OF MASCOT/SCHOOL ON BACK OF JACKET	\$40
SEW ON PERSONAL PATCH/LETTER	\$10
EMBROIDERY ON SLEEVE PATCH (PRICE REFLECTS PER LINE)	\$3

SUB-TOTAL	\$
TAX (Must Add)	\$
SHIPPING	\$ 10.95
GRAND TOTAL	\$
DEPOSIT (50% MIN.)	\$
BALANCE DUE	\$

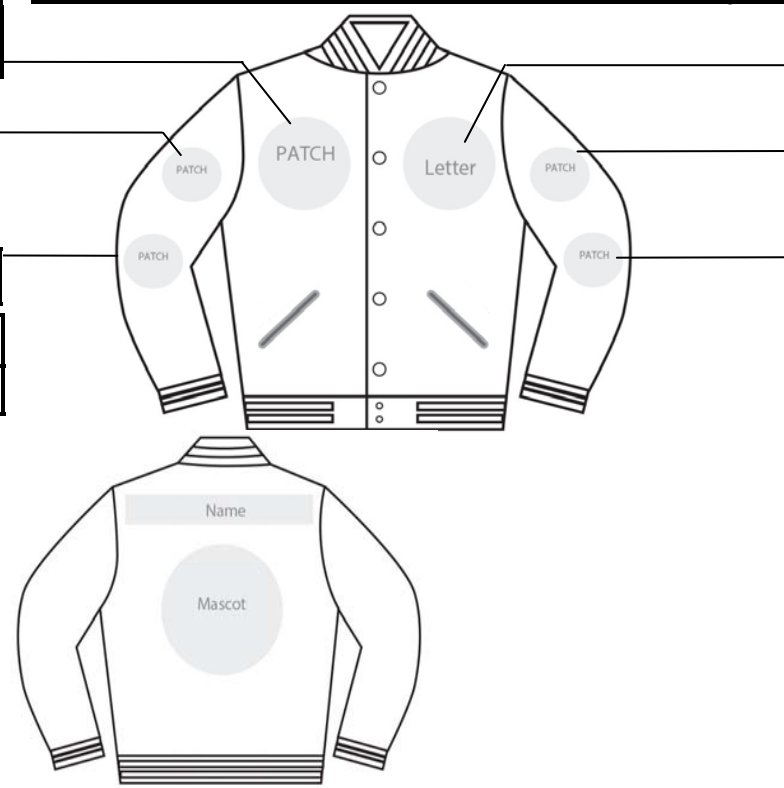

\*For Internal Office Use Only\*

Pricing & additional errors will be corrected. You may change or cancel this order within 72 hours; thereafter, no changes/refunds will be given. Signature verifies the accuracy of this order and authorizes production of the jacket.

Cash  Credit Card  Check # \_\_\_\_\_  Money Order # \_\_\_\_\_  
 Credit Card # \_\_\_\_\_ Security Code \_\_\_\_\_ Exp. Date \_\_\_\_\_

# LETTER JACKET ORDER FORM

STUDENT FIRST AND LAST NAME  
 SHIPPING ADDRESS (US MAIL)  
 CITY ST ZIP  
 CELL PHONE NUMBER  STUDENT  PARENT  
 CONTACT EMAIL ADDRESS  STUDENT  PARENT

**JACKET OPTION** (Options On Back): #  
 NAME ON FRONT OF JACKET SCHOOL NAME  
 GRAD YEAR SIZE (Circle Size)  
 SLEEVE/BODY LENGTH (NO CHARGE!)  
 NAME ON BACK OF JACKET  
 Font Type - First & Last Name  
 *Stewart*  **COLLINS**  *Brooks*  
 *Script*  **BLOCK**  *Old English*  
 Name on Back:  *Arched*  *Straight*

JACKET STYLE BASE COST

Wool Body/Wool Sleeves <input type="checkbox"/> \$125	Wool Body/Wool Sleeves w/ Zipper Hood <input type="checkbox"/> \$145
Wool Body/Leather Sleeves <input type="checkbox"/> \$170	Wool Body/Leather Sleeves w/ Zipper Hood <input type="checkbox"/> \$190

Add Jacket Base Cost to Package Price SAVE \$\$\$  
 Customization Packages  A + \$75  B + \$105  C + \$165  D + \$195

## ULTIMATE "SPIRIT" PACKAGE

Wool Body/Leather Sleeve + Package C + Class Ring!  E \$499.95

COST OF JACKET STYLE SELECTION	
COST OF PACKAGE SELECTION	

### Al a Carte Options & Additional Upgrades

FIRST NAME ON THE FRONT OF THE JACKET	\$15
SCHOOL/MASCOT NAME/LAST NAME ON THE BACK OF THE JACKET	\$40
GRADUATION YEAR - 2 DIGIT OR 4 DIGIT	2# \$15 4# \$25
CUSTOM MASCOT ON BACK	\$65
MASCOT/SPORT/ACTIVITY/JERSEY # ON SLEEVE OR CHEST	\$35
NAME OF MASCOT/SCHOOL ON BACK OF JACKET	\$40
SEW ON PERSONAL PATCH/LETTER	\$10
EMBROIDERY ON SLEEVE PATCH (PRICE REFLECTS PER LINE)	\$3

SUB-TOTAL	\$
TAX (Must Add)	\$
SHIPPING	\$ 10.95
GRAND TOTAL	\$
DEPOSIT (50% MIN.)	\$
BALANCE DUE	\$

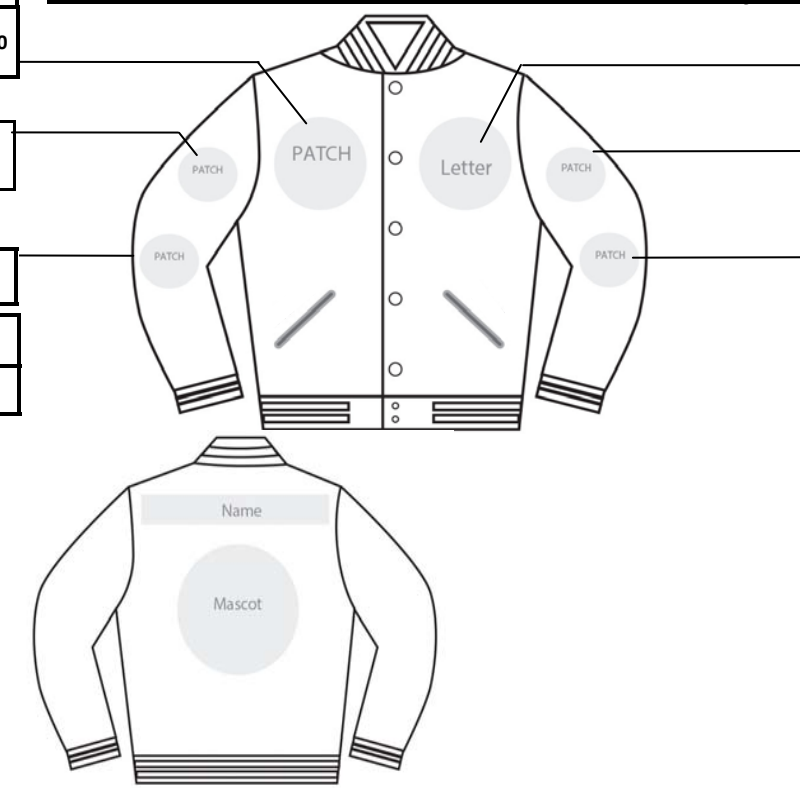

\*For Internal Office Use Only\*

Pricing & additional errors will be corrected. You may change or cancel this order within 72 hours; thereafter, no changes/refunds will be given. Signature verifies the accuracy of this order and authorizes production of the jacket.

Cash  Credit Card  Check # \_\_\_\_\_  Money Order # \_\_\_\_\_  
 Credit Card # \_\_\_\_\_ Security Code \_\_\_\_\_ Exp. Date \_\_\_\_\_

# BURLINGTON HIGH SCHOOL

## CUSTOMIZE YOUR **OFFICIAL** SCHOOL LETTERMAN JACKET

Step #1 Select Your Base Jacket Style

Step #2 "Customize Your Jacket" Options

Wool Body/Wool Sleeves
Wool Body/Leather Sleeves
Wool Body/Wool Sleeves w/ Zipper Hood
Wool Body/Leather Sleeves w/ Zipper Hood

<b>Package A</b> Name on Front of Jacket Name on Back of the Jacket 4 Digit Grad Year Letter or Own Patch Sewn on  <b>\$15 SAVINGS!</b>	<b>Package B</b> Name on Front of Jacket Name on Back of Jacket 1 Sport/Activity Patch on Sleeve 4 Digit Grad Year Letter or Own Patch Sewn on  <b>\$20 SAVINGS!</b>
<b>Package C</b> Name on Front of Jacket Name on Back of the Jacket 1 Sport/Activity Patch on Sleeve Letter or Own Patch Sewn on 4 Digit Grad Year Mascot on Back  <b>\$25 SAVINGS!</b>	<b>Package D</b> Name on Front of Jacket Name on Back of Jacket 2 Sport/Activity Patch on Sleeve 4 Digit Grad Year Letter or Own Patch Sewn on Mascot on Back  <b>\$30 SAVINGS!</b>



**OPTION #1**

**OPTION #2**

Color Options:  
 Option 1: Red Body/ Black Sleeves  
 Option 2: Black Body/ Black Sleeves  
 Zipper Hood is either Black or White Fleece



All options shown in packages can be purchased Individually  
 \*ALL Pricing shown on back of this sheet\*

**Unique Recognition**  
 Customer Service Center  
 Phone: (970) 663-2668  
 Email: info@uniquerecognition.com  
 Website: www.uniquerecognition.com

Minimum **50%** Down Payment to start production of your jacket  
 Interest **FREE** Payments! **Tax and Handling** will be added to your order  
 We gladly accept All Credit/Debit Cards, Cash, Checks & Money Orders  
 \*We **DO NOT** accept Personal Checks at the delivery of your letter jacket

**BRING YOUR LETTER WITH YOU WHEN YOU ORDER!**

### Sport & Activity Patches

\*View More Patch Options at [www.uniquerecognition.com](http://www.uniquerecognition.com)\*  
 \*All Patches Are In YOUR School Colors\*



# BURLINGTON HIGH SCHOOL

## CUSTOMIZE YOUR **OFFICIAL** SCHOOL LETTERMAN JACKET

Step #1 Select Your Base Jacket Style

Step #2 "Customize Your Jacket" Options

Wool Body/Wool Sleeves
Wool Body/Leather Sleeves
Wool Body/Wool Sleeves w/ Zipper Hood
Wool Body/Leather Sleeves w/ Zipper Hood

<b>Package A</b> Name on Front of Jacket Name on Back of the Jacket 4 Digit Grad Year Letter or Own Patch Sewn on  <b>\$15 SAVINGS!</b>	<b>Package B</b> Name on Front of Jacket Name on Back of Jacket 1 Sport/Activity Patch on Sleeve 4 Digit Grad Year Letter or Own Patch Sewn on  <b>\$20 SAVINGS!</b>
<b>Package C</b> Name on Front of Jacket Name on Back of the Jacket 1 Sport/Activity Patch on Sleeve Letter or Own Patch Sewn on 4 Digit Grad Year Mascot on Back  <b>\$25 SAVINGS!</b>	<b>Package D</b> Name on Front of Jacket Name on Back of Jacket 2 Sport/Activity Patch on Sleeve 4 Digit Grad Year Letter or Own Patch Sewn on Mascot on Back  <b>\$30 SAVINGS!</b>



**OPTION #1**

**OPTION #2**

Color Options:  
 Option 1: Red Body/ Black Sleeves  
 Option 2: Black Body/ Black Sleeves  
 Zipper Hood is either Black or White Fleece



All options shown in packages can be purchased Individually  
 \*ALL Pricing shown on back of this sheet\*

**Unique Recognition**  
 Customer Service Center  
 Phone: (970) 663-2668  
 Email: info@uniquerecognition.com  
 Website: www.uniquerecognition.com

Minimum **50%** Down Payment to start production of your jacket  
 Interest **FREE** Payments! **Tax and Handling** will be added to your order  
 We gladly accept All Credit/Debit Cards, Cash, Checks & Money Orders  
 \*We **DO NOT** accept Personal Checks at the delivery of your letter jacket

**BRING YOUR LETTER WITH YOU WHEN YOU ORDER!**

### Sport & Activity Patches

\*View More Patch Options at [www.uniquerecognition.com](http://www.uniquerecognition.com)\*  
 \*All Patches Are In YOUR School Colors\*

